

ST. FRANCIS XAVIER HIGH SCHOOL

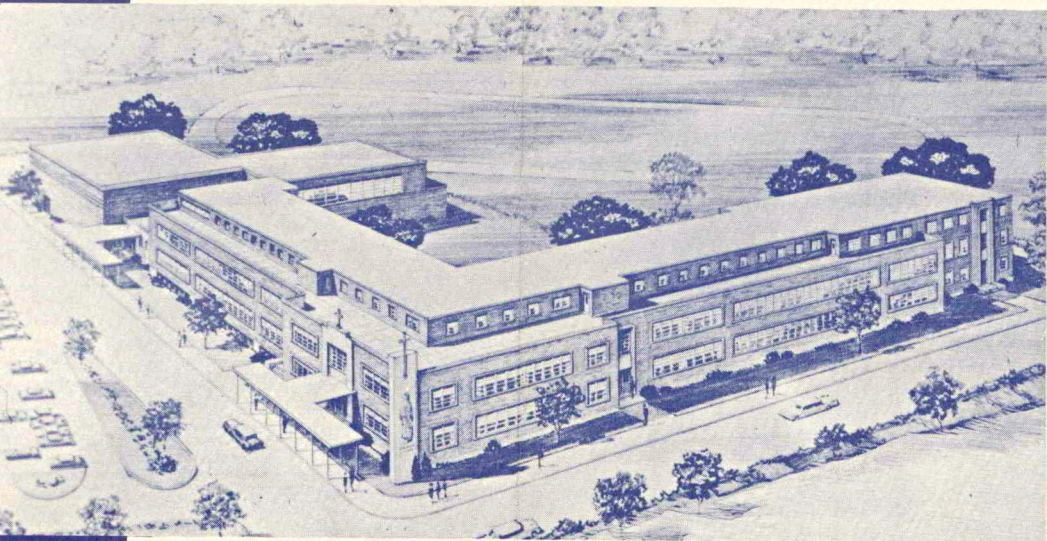

OLD ROAD TO NINE ACRE CORNER

Route 2

CONCORD, MASS.

11 + EMerson 9-5193

COURSE SELECTION

At the end of First Year, students will be selected for the course they will follow the remaining years. Gifted students will be offered the opportunity to pursue the Classical Course with a sequence in Attic and Homeric Greek or the Scientific Course. The Scientific Course will include a mathematics phase carried into Fourth Year in which Advanced Algebra, Probabilities, Vectors and an Introduction to Calculus will be taught.

EXPENSES

Entrance Examination Fee	\$ 5.00
Registration Fee (First Year only—non-returnable)	10.00
Tuition (\$100 per quarter)	400.00
Locker Rental	2.00

ADMISSION

Candidates for Xavier will be admitted on the basis of achievement in both an Aptitude Test and in competitive examinations in English and Arithmetic.

Entrance Examinations will be given on Saturday, April 28th.

Examinations will be administered only to candidates who have filed an application, obtainable by writing to the Registrar, Xavier High School, Old Road to Nine Acre Corner, Route 2, Concord, Mass.

After the examinations, successful candidates will be notified of the time and method of registration.